

1	2	3	4	5	6	7	8	9	10	METRES
	5	10	15	20	25	30				FEET

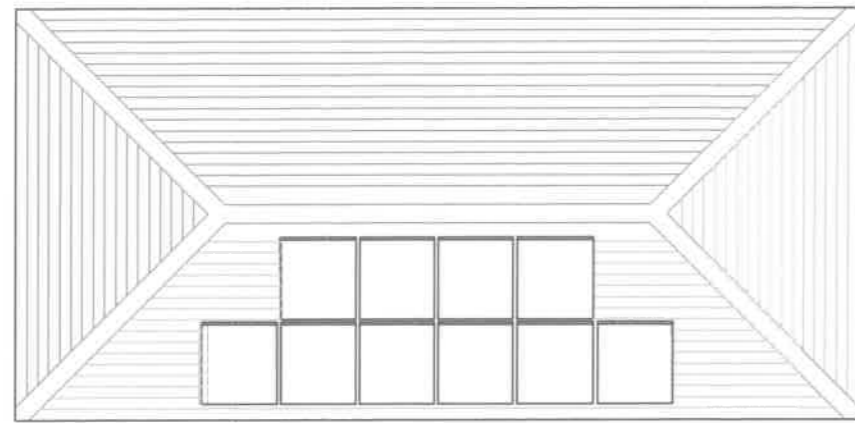

New photovoltaic solar panels on existing roof to power pumps and ultra violet light water purifier for wild pool and electricity required for observatory.

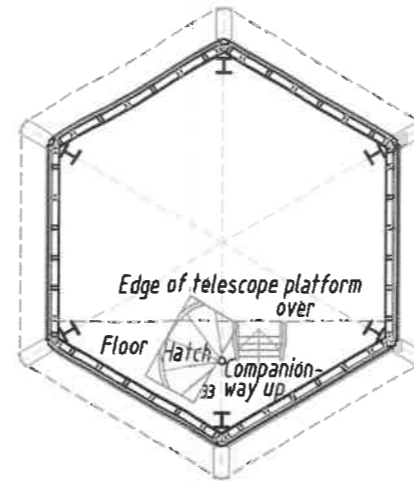

FIRST FLOOR PLAN

REVISIONS

- A 08/01/2020 Access stairway removed from shed.
- B 06/03/2020 Redesigned access stairway from shed reinstated.
- C 14/08/2020 Redesign influenced by early lighthouse.

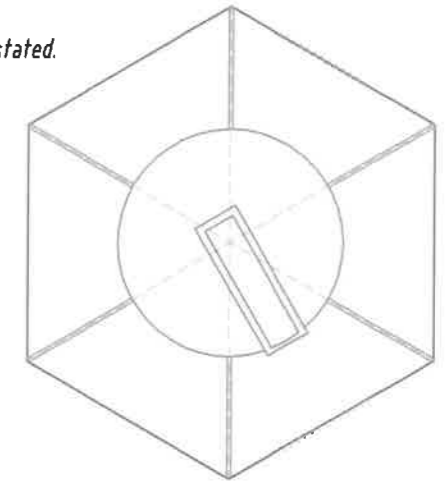

New rotating copper coloured observatory dome flanked by hexagonal concave copper roof.

ROOF PLAN

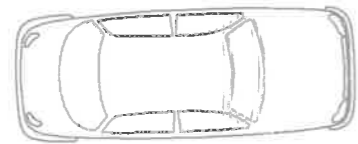

Driveway to creekside and Oyster Bay House

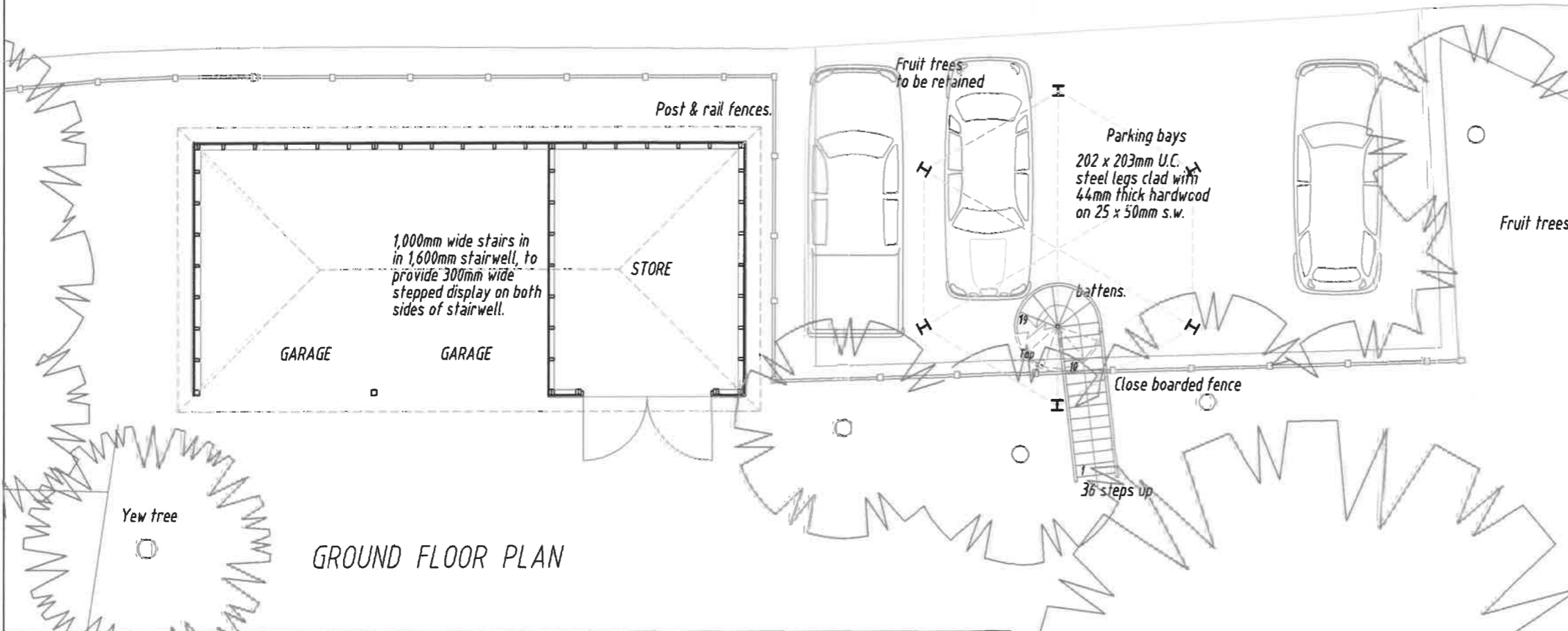

GROUND FLOOR PLAN

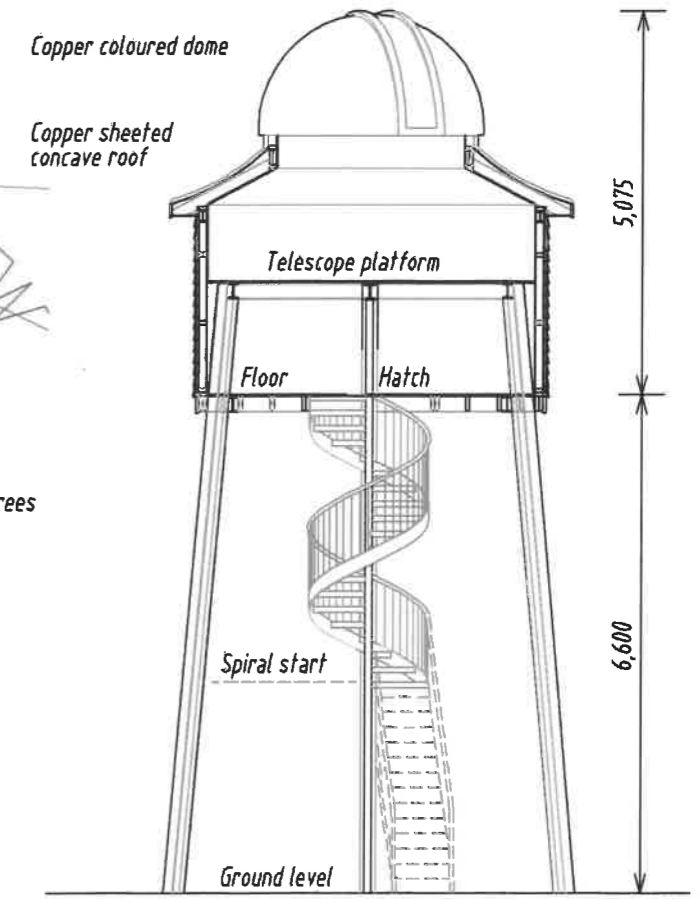

SECTION

OYSTER BAY HOUSE, CHAMBERS WHARF
 FAVERSHAM, KENT ME13 7BT
 PROPOSED OBSERVATORY EXTENSION to GARAGE SHED.
 PROPOSED LAYOUT PLANS

SCALE: 1/100

DATE: July 2019

DRAWN: [Signature]



DRAWING No
 1901/34C